

EDUCATION ASSISTANCE APPLICATION FORM

HEAD OFFICE:
 1 STADIUM ROAD
 TOM PRICE WA 6751
 POSTAL ADDRESS:
 PO BOX 3167
 EAST PERTH WA 6892
 PH: 1800486252
 FAX: 9219 4555
 EMAIL: eduapp@gumala.com.au



STUDENT NAME _____ DATE OF BIRTH _____

PARENT/GUARDIAN'S NAME _____

ADDRESS _____

EDUCATIONAL INSTITUTION _____

MOBILE PH: _____

HOME PH: _____

EMAIL: _____

YOUR CHILDS LANGUAGE GROUP:

BANYJIMA

INNAWONGA

NYIYAPARLI

ASSISTANCE TYPE: KINDY PRIMARY HIGH SCHOOL

FUNDSREQUESTED

ITEM	SUPPLIER NAME	SUPPLIERPHONE	AMOUNT

NOTES/COMMENTS: _____ TOTAL

APPLICATION CHECKLIST:

Before submitting this form, please make sure you have attached the following:

1. INVOICE / QUOTE FOR GOODS OR SERVICES
2. STUDENT RECORD OF ATTENDANCE AT SCHOOL(FOR PRIMARY AND SECONDARY STUDENTS ONLY)
3. BIRTH CERTIFICATE FOR CHILD (IF GUMALA DOES NOT HAVE ON FILE)

PLEASE NOTE THAT FOR PRIMARY AND SECONDARY EDUCATION ASSISTANCE, STUDENTS MUST PROVIDE EVIDENCE THAT THEY HAVE ACHIEVED A MINIMUM 85% SCHOOL ATTENDANCE RECORD IN THE EVENT 85% SCHOOL ATTENDANCE COULD NOT BE ACHIEVED DUE TO ILLNESS OR OTHER CONSIDERATIONS THIS MAY BE REVIEWED ON A CASE BY CASE BASIS PENDING THE PROVISION OF SUPPORTING EVIDENCE OF ILLNESS FROM THE FAMILY GP.

SIGNATURE: _____ DATE: ____/____/____

Disclaimer: Please note information provided will be treated in accordance with the GGF Privacy Policy which can be viewed on our website. Information provided from time to time may be shared with the Foundation Trustee for reporting purposes. By signing above, you consent to GAC contacting other Trusts and organisations from time to time for application assessment purposes.

A GUIDE TO EDUCATION ASSISTANCE PROGRAMS & EXPECTED PROCESSING TIMES

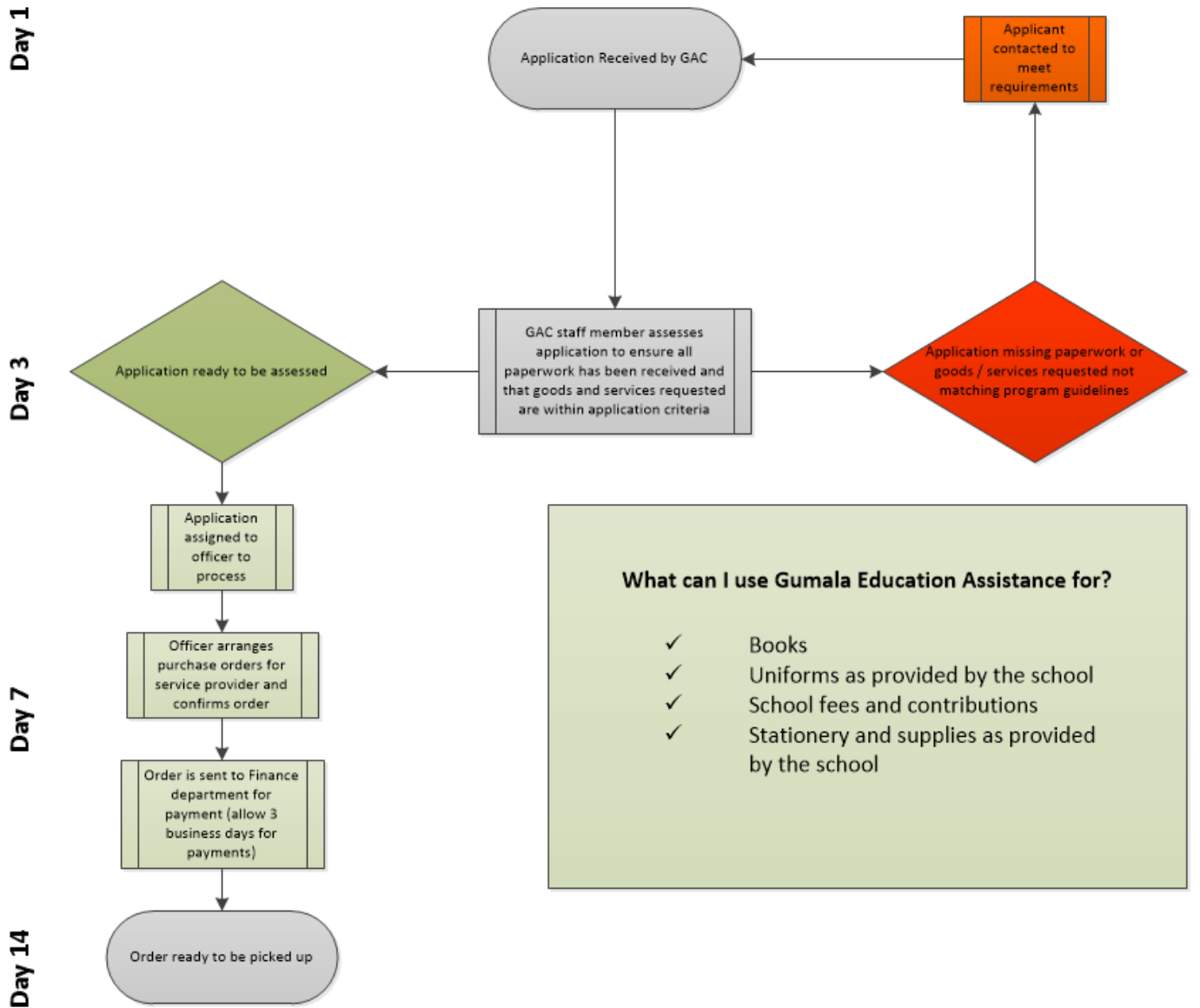

Note: Once your application has been processed and your goods are ready for pick up or a payment made to a third party, we will notify you by SMS or by phone. We will endeavor to process all applications as soon as possible; however, we ask that you please allow AT LEAST 14 days for applications to be processed. Calling to check on your application status during this time may delay the processing time.